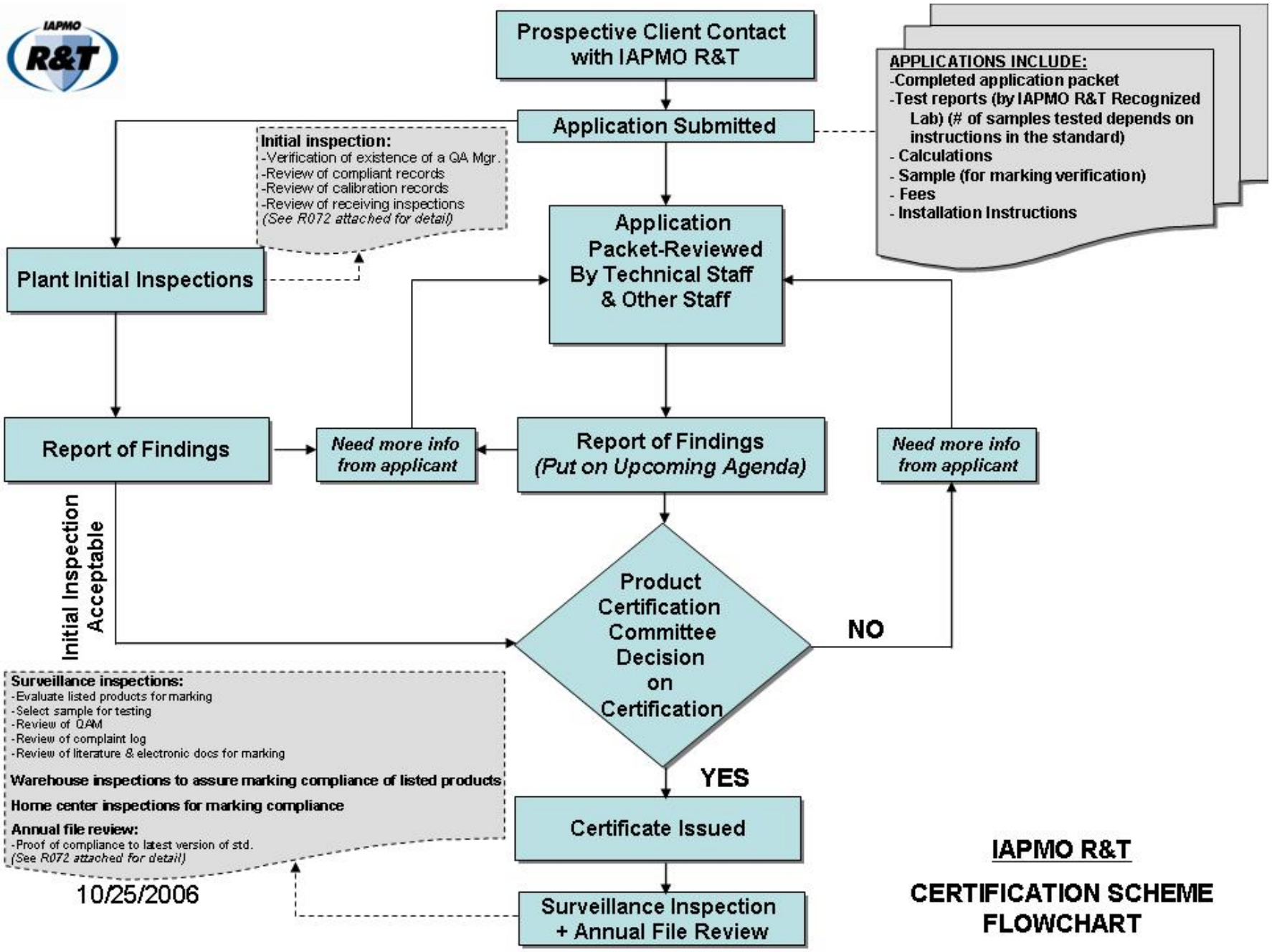
Prospective Client Contact with IAPMO R&T
Application Submitted
APPLICATIONS INCLUDE:
-Completed application packet
-Test reports (by IAPMO R&T Recognized Lab) (# of samples tested depends on instructions in the standard)
- Calculations
- Sample (for marking verification)
- Fees
- Installation Instructions
Initial inspection:
-Verification of existence of a QA Mgr.
-Review of compliant records
-Review of calibration records
-Review of receiving inspections
(See R072 attached for detail)
Plant Initial Inspections
Application Packet-Reviewed By Technical Staff & Other Staff
Report of Findings
Need more info from applicant
Report of Findings (Put on Upcoming Agenda)
Need more info from applicant
Initial Inspection Acceptable
Product Certification Committee Decision on Certification
NO
YES
Surveillance inspections:
-Evaluate listed products for marking
-Select sample for testing
-Review of QAM
-Review of complaint log
-Review of literature & electronic docs for marking
Warehouse inspections to assure marking compliance of listed products
Home center inspections for marking compliance
Annual file review:
-Proof of compliance to latest version of std.
(See R072 attached for detail)
10/25/2006
Certificate Issued
Surveillance Inspection + Annual File Review
IAPMO R&T
CERTIFICATION SCHEME FLOWCHART